

## PRODUCT DATA SHEET

Standing: 2024-09-17

### Inset basket for notch bending test

Part Number: LCZ 0694

#### Features

- For notch bending test samples when testing to DIN specification.
- The two recessed grips make it easy to position the baskets in and out of the bath.
- Baskets are electropolished.

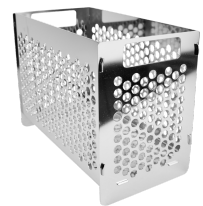

#### Technical Features

Overall dimensions (WxDxH)	270 x 140 x 195 mm
Usable floor space width	132 mm
Usable floor space depth	260 mm
Immersion depth	179 mm
Weight	1.3 kg

Reserve technical changes

LAUDA DR. R. WOBSEY GMBH & CO. KG  
Laudaplatz 1 • 97922 Lauda-Königshofen • DE

T + 49 (0) 9343 503-0  
info@lauda.de • www.lauda.de  
WEEE-Reg-Nr.: DE 66 42 40 57

Kommanditgesellschaft: Sitz Lauda-Königshofen  
Registergericht Mannheim • HRA 560069

Persönlich haftende Gesellschafterin:  
LAUDA DR. R. WOBSEY Verwaltungs-GmbH  
Sitz Lauda-Königshofen  
Registergericht Mannheim • HRB 560226

Geschäftsführer:  
Dr. Gunther Wobser (Vors.), Dr. Mario Englert,  
Dr. Marc Stricker  
Beirat: Dr. Gerhard Wobser